

PREPARED FOR:  
BASSO BUILDERS  
403 SKYLINE DR  
LAKE GENEVA, WI  
53147

# PLAT OF SURVEY

OF

J.K. SURVEYING INC.  
N3705 WILLOWBEND LANE  
LAKE GENEVA, WI, 53147  
262-248-3697

LOTS 10477 - 10482, BLOCK 190 OF LAKE COMO BEACH SUBDIVISION, FIFTH MAP,  
A SUBDIVISION LOCATED IN TOWN 2 NORTH, RANGE 17 EAST, WALWORTH COUNTY,  
WISCONSIN

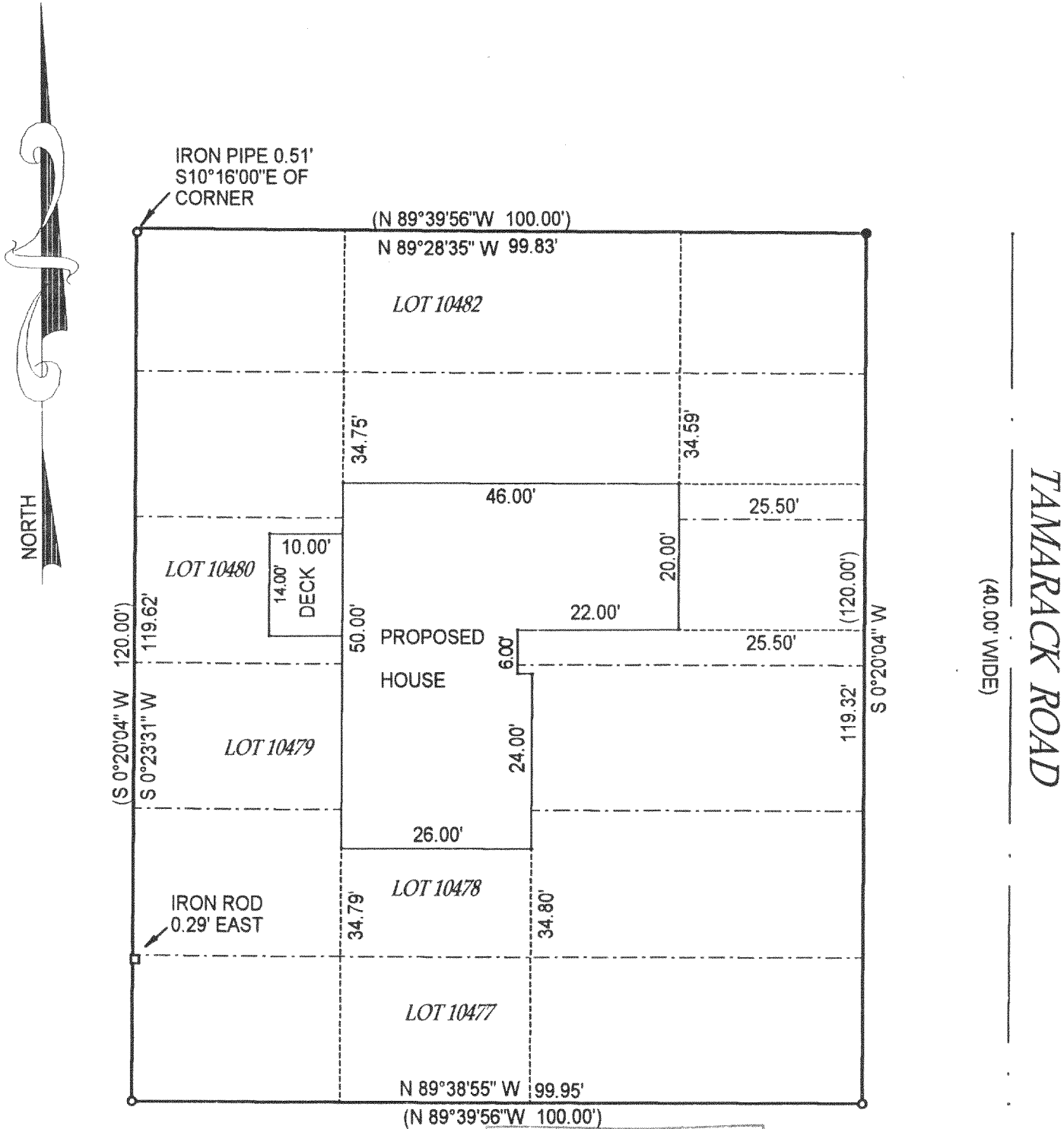

( ) = recorded as

□ = found iron bar

○ = found iron pipe

● = set iron pipe

■ = set iron bar

DATE OF LAST REVISION 12-8-2000. JPK

COMPARE LEGAL DESCRIPTION ABOVE AND DRAWING WITH DEED. FOR BUILDING RESTRICTIONS AND  
EASEMENTS NOT SHOWN, REFER TO DEED, ABSTRACT SOURCES AND LOCAL MUNICIPAL CODES. NOTIFY  
THE SURVEYOR IMMEDIATELY OF ANY DISCREPANCY.

"I hereby certify that I have surveyed the above described property and that  
the above map is a true representation thereof and shows the size and  
location of all visible structures, apparent easements and encroachments  
if any."

This survey is made for the present owners of the property, and those who  
purchase, mortgage, or guarantee the title thereto, within one year from  
the date hereof.

JOB# 00-608

SCALE: 1"=20'

TAX KEY # JLCB - 02271

DATED THIS 20 TH DAY OF NOVEMBER 20 00

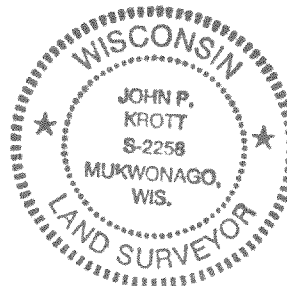
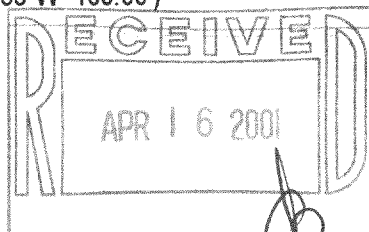

John P. Krott

JOHN KROTT S - 2258

Wisconsin Registered Land Surveyor  
(original if signed in red)

JLCB-2271

217-2071